CALIFORNIA DEPARTMENT OF FISH & WILDLIFE

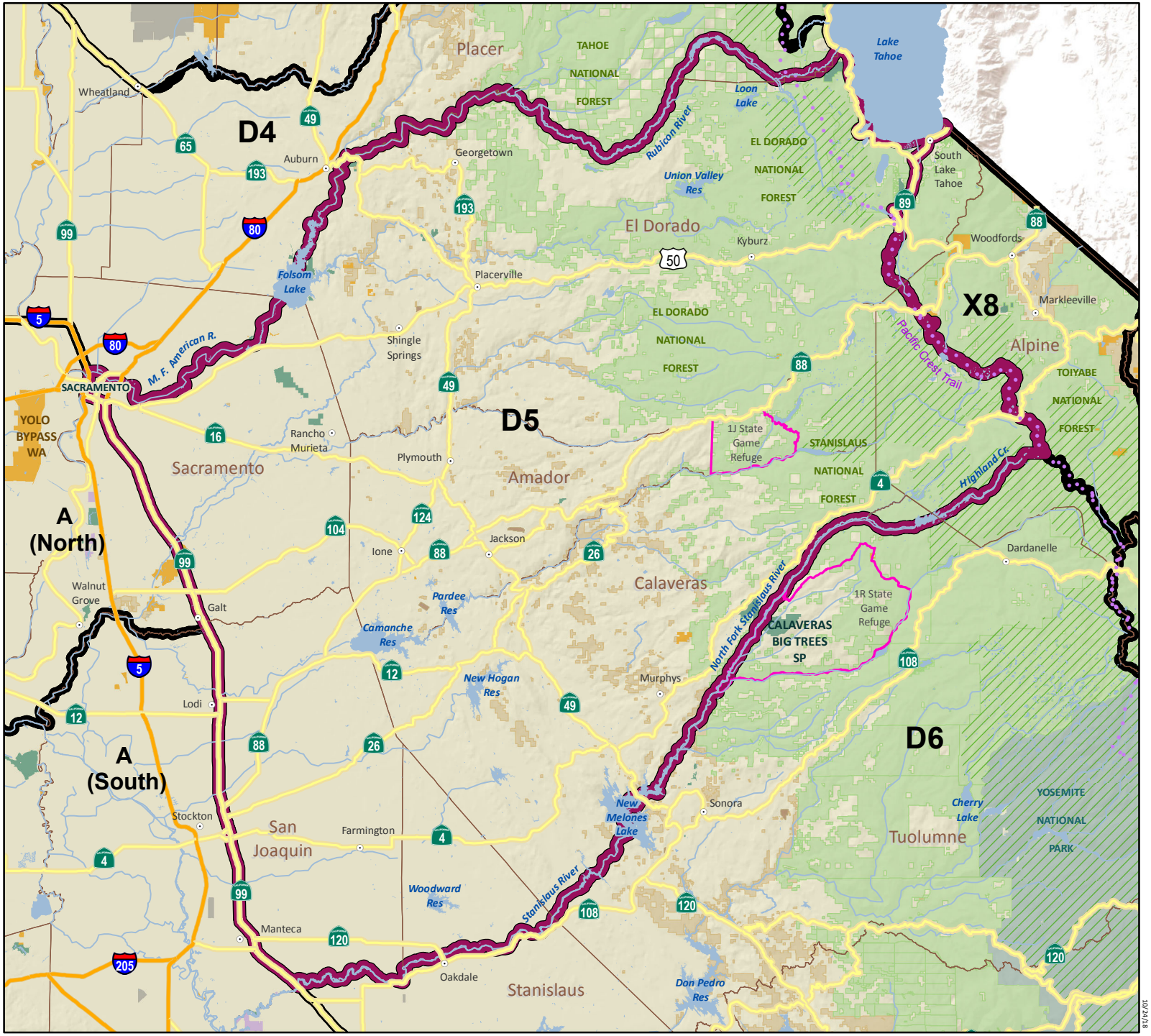

DEER HUNT ZONE

Zone D5

Alpine, Amador, Calaveras, El Dorado, Sacramento, San Joaquin, Stanislaus, Placer & Tuolumne County

Note: Hunt boundary shown is an approximation. Hunters are responsible for knowing the exact boundary locations as described within Section 360, Title 14, Calif. Code of Regs.